

BEALE'S ADDITION
TO
HILLCREST
BEING A RESUBDIVISION OF
THE GARDNER PLAT
AND PORTIONS OF LOTS 16 BLOCK 6
OF THE PLAT OF
HILLCREST
IN THE N.W. 1/4 OF SEC. 8 T16 R18
MONTGOMERY ALABAMA
PROPERTY OF
J & BEALE

WAS 2+ 1940.

SCALE 1" = 50 FT.

J M GARRETT C.E.

STATE OF ALABAMA
MONTGOMERY COUNTY

I J M Garrett a registered Civil Engineer and
-and Surveyor hereby certify that I have surveyed
the property shown on this map and the map is
true and correct
this 12th day of May 1940

J M Garrett
SURVEYOR

I J G Beale owner of the above described property namely Lots 1 to 13
hereby join in and sign the foregoing Surveyor's Certificate
and adopt the map as true and correct
this 12th day of July 1940

J G Beale
OWNER

STATE OF ALABAMA
MONTGOMERY COUNTY

I Clare C Shank a Notary Public in and for said County, in
said State hereby certify that J. G. Beale whose name is signed
to the foregoing Surveyor's Certificate and map and who is known
to me acknowledged before me on this day that, being informed
of the contents of said certificate and map, he executed the same
voluntarily on the day some bears date.
Given under my hand this 12th day of July 1940

Clare C Shank
NOTARY PUBLIC

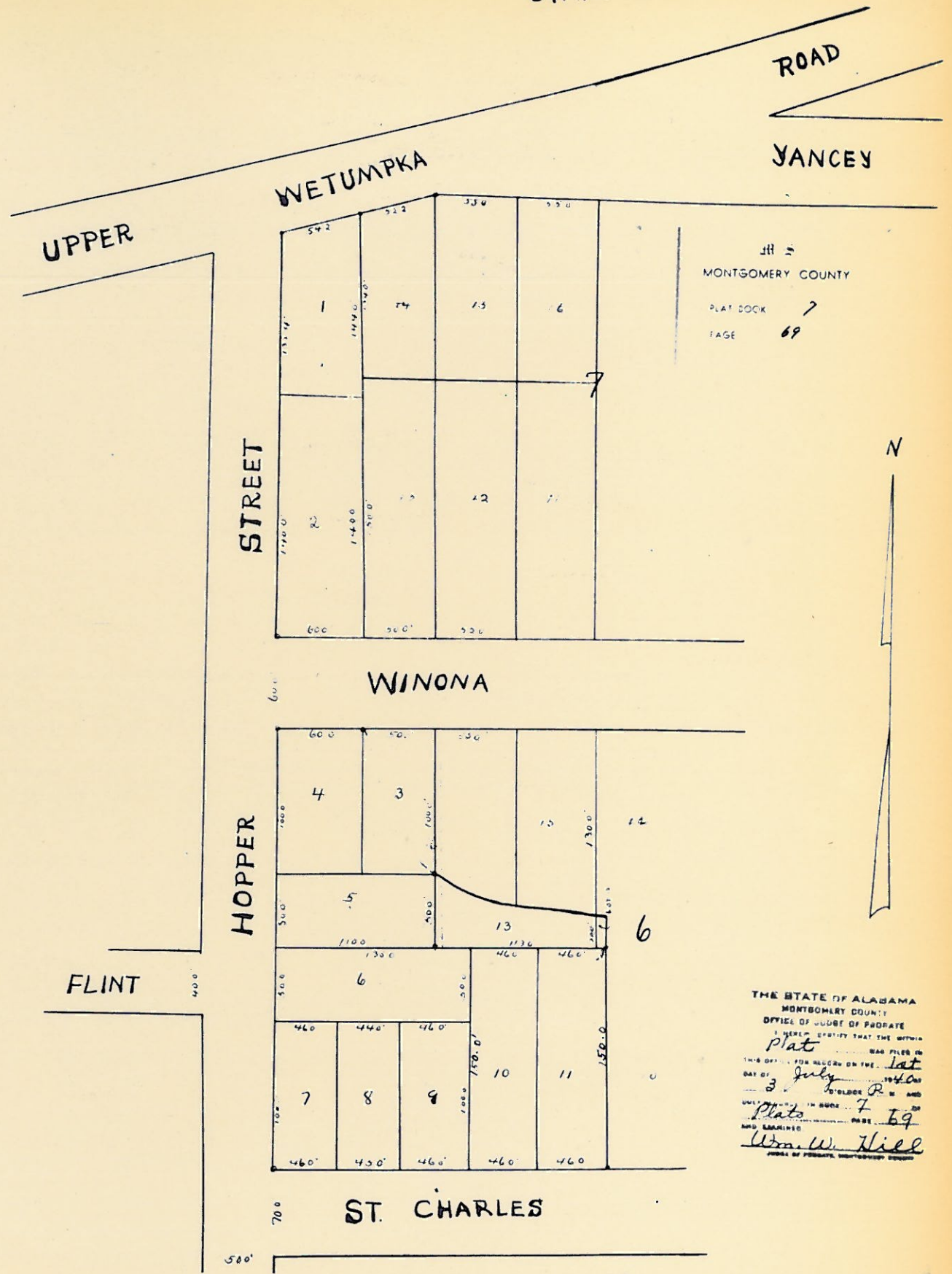

JH 5
MONTGOMERY COUNTY
PLAT BOOK 7
PAGE 69

THE STATE OF ALABAMA
MONTGOMERY COUNTY
OFFICE OF CLERK OF PROBATE
I HEREBY CERTIFY THAT THE ABOVE
Plat WAS FILED IN
THIS OFFICE FOR RECORD ON THE 12th
DAY OF July 1940
BY CLERK R. M. AND
PLAT IN BOOK 7 OF
AND EXAMINED PAGE 69
Wm. W. Hill
CLERK OF PROBATE, MONTGOMERY COUNTY